



Shri Vile Parle Kelavani Mandal's
Institute of Technology, Dhule

Survey No. 499, Plot No. 02, Behind Gurudwara, Mumbai - Agra Road,
Dist. Dhule, Maharashtra, 424001 Phone No.: (02562) 297801, 297601

Web: - svkm-iot.ac.in Mail: - iotdhule@svkm.ac.in

Approved By AICTE, DTE & Affiliated to DBATU, Lonere

7.1.2: The institution has facilities and initiatives for

Index

Sr. no.	Particulars	Page no
1.	Disabled-friendly, barrier free environment	1-8



Dhule
Dr. Nilesh Salunke

Principal
SVKM's Institute of Technology, Dhule



**Shri Vile Parle Kelavani Mandal's
Institute of Technology, Dhule**

Survey No. 499, Plot No. 02, Behind Gurudwara, Mumbai - Agra Road,
Dist. Dhule, Maharashtra, 424001 Phone No.: (02562) 297801, 297601

Web: - svkm-iot.ac.in Mail: - iotdhule@svkm.ac.in
Approved By AICTE, DTE & Affiliated to DBATU, Lonere

5. Disabled-friendly, barrier free environment

The College has provided the following facilities for the disabled persons.

RAMP AND LIFTS

- The institution provides ramp facility to disabled persons for the easy access of various places in the campus.
- The buildings in our campus are provided with Ramps and Lifts.
- The reduced inclination in the ramp makes easier and safer movement of wheelchair.
- The ramps are carefully designed as per the specifications to be required by the disabled persons.
- The lifts are provided in the campus for disabled students to go to different floors other than ground floor.
- The lift has wide enough doors and sufficient space to accommodate wheelchair, as wheel chair is a one of the most important mobility device used by the disabled persons.
- The institution has the wheel chairs which have adequate space to sit during usage.
- A wheelchair may be operated by the user alone or with a help of assistance.
- The wheel chairs are placed near the ramps according to the need.

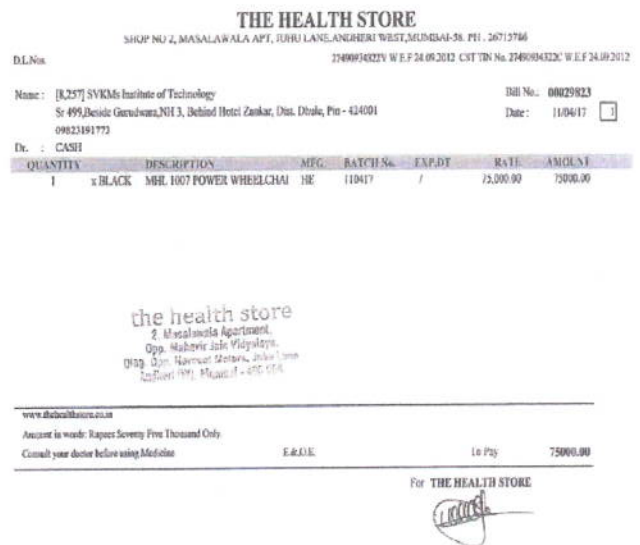

Photo of power wheelchair for disabled students powered by batteries & Invoice of Wheelchair





Shri Vile Parle Kelavani Mandal's Institute of Technology, Dhule

Survey No. 499, Plot No. 02, Behind Gurudwara, Mumbai - Agra Road,
Dist. Dhule, Maharashtra, 424001 Phone No.: (02562) 297801, 297601

Web: - svkm-iot.ac.in Mail: - iotdhule@svkm.ac.in
Approved By AICTE, DTE & Affiliated to DBATU, Lonere



Shri Vile Parle Kelavani Mandal

The Societies' Registration Act, 1860 (No. 733 of 1934-35) and
The Bombay Public Trust Act, 1950 (No. F-30 (BOPM) - 1953)

Shri Vile Parle Kelavani Mandal's Building, Bhamburda Swami Marg, Juhu, Mumbai - 400 050.
Tel : 4219 9999 • Fax: **Purchase Order** info@svkm.ac.in

Vendor Name & Address: THE HEALTH STORE PVT. LTD., Shop No. 2, Masalwal Apts, Opp. Jeevan Jyot Medical Centre, Juhu Lane, Andheri (West), Mumbai - 400 058 Contact : Mr Siddharth Jain - 9892563143	PO No. DH/ENGG/16-17/0029 PO Date : 06-04-2017 Vendor's Ref no.	Delivery address : SVKM's Institute of Technology, Sr. 499, Beside Gurudwara, NH3, Behind Hotel Zankar, Dist. Dhule, Pin -424 001 , Contact : Mr Ishwar Patil : 09823191773
--	--	--

Dear Sir / Madam, Please supply following mentioned materials in accordance with terms and conditions printed in this PO.

Sr No.	Item Description	UoM	Qty	Rate (Rs)	Disc.	Total
1	Power Wheelchair Model No. MHL 1007 Max. Speed: 6.0 km/h, Speed (Backwards): 3.0 km/h, Seating Width: 18 inch	Nos.	1	75000	0.0%	75000
Delivery date : Immediate						
Subtotal :						75000
VAT: 13.50%						Inclusive
Gross Total :						75000.00

Amt. in words : Rupees Seventy Five Thousand only.

Payment Terms : 15 days After delivery.

Warranty : 1 Year

Details of installation and commissioning & Training : In vendor's scope.

Penalty for breach of contract : Not applicable

Any other terms : Delivery to be done free of cost at site address.

Commercial Terms & Conditions :

- 1) Please quote the PO no., Vendor no. on all Invoices & Challans
- 2) All the Goods are to be supplied strictly in accordance with description and specifications given.
- 3) The time quoted for delivery of Goods/ completion of services are to be strictly adhered to. This PO is liable to cancellation, if delivery is not effected by due date.
- 4) Price quoted by supplier and accepted by us are final and no deviation therefrom will be accepted
- 5) Any dispute arising out of this injury shall be deemed to have been arisen in Mumbai and is subjected to the Mumbai Highcourt.
- 6) All the deliveries of Goods and its installation, if required, will be free to the point of delivery address, unless installation payments are expressly agreed mutually.
- 7) The supplier will provide the necessary original certification, if required by the Buyer without any escalation of price of Goods / Services
- 8) PO placed for works Contract will attract TDS as per MVAT Act 2002.
- 9) All the Invoices submitted must bear PAN no./ VAT no./Tin No./CST ID no. whichever is statutorily applicable.

Prepared by :

Checked by :

Authorized signatory :

Shri. Gokulbhai Punamchand Patil Senior High School • Chhatrabhug, Jansab Memorial School & N. D. Pawar Pre-Primary School • Maheshwari R. Patel Military School - Sangli • Shri. Manish adesh Nanavati Prashasti Shale • Shri. Dhiraaji Virajal Parekh • Shri. J. Vihar • Chhatrabhug, Jansab Memorial College of Arts and Science • Narayan Manojee J. College of Commerce • Acharya Ambaji • Patel Junior College • Mirnalai College of Arts, Chhatrabhug • Jansab Memorial College of Commerce & Economics • Narayan Manojee College of Commerce & Economics • Jansab Memorial College of Law • Pravin Gandhi College of Law (5 Year) • Usha Pravin Gandhi College of Management • Dr. Bhanubhai Hanavali College of Pharmacy • Dr. Anandkumar Sanghvi College of Engineering • Shri. Bhagubhai Metallal Polytechnic • SVKM's IIT Dhule University (Est. Under section 2 of the UDC Act 1958) • Shri. Ghanshyam E. Patel Research Centre for Chemistry & Biological Sciences • Harkisan Mehta Foundation, Institute of Journalism & Mass Communication • Institute of Intellectual Property Studies • Institute of International Studies • Pooja Vaidya Girl's Drama Academy • Ganga Prasad Ramchodhbhai Jain Hostel • Jansab Memorial • Narayan Manojee • Narayan Manojee Girl's Hostel • Shri. Bhagdevi Macantra's Sahasrabhai Jashodhar Raag Mandir • Santokha Sanskar Sadan • Juhu Jagruti Hall • Babubhai Jagruti Hall • Pravin Gandhi Pavilion

Photo of Purchase order of power wheelchair





Shri Vile Parle Kelavani Mandal's
Institute of Technology, Dhule

Survey No. 499, Plot No. 02, Behind Gurudwara, Mumbai - Agra Road,
Dist. Dhule, Maharashtra, 424001 Phone No.: (02562) 297801, 297601

Web: - svkm-iot.ac.in Mail: - iotdhule@svkm.ac.in
Approved By AICTE, DTE & Affiliated to DBATU, Lonere

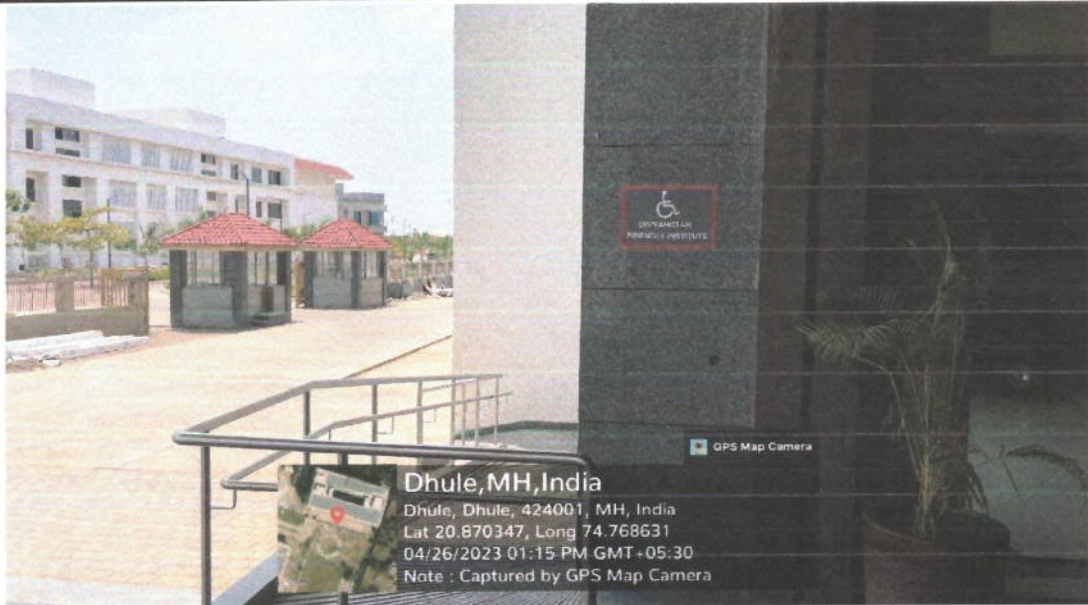

Photo promote the divyangjan friendly institute



Photo of ramps with railings





**Shri Vile Parle Kelavani Mandal's
Institute of Technology, Dhule**

Survey No. 499, Plot No. 02, Behind Gurudwara, Mumbai - Agra Road,
Dist. Dhule, Maharashtra, 424001 Phone No.: (02562) 297801, 297601

Web: - svkm-iot.ac.in Mail: - iotdhule@svkm.ac.in

Approved By AICTE, DTE & Affiliated to DBATU, Lonere



Photo of ramps for Divyangjan



Photo of space in lift disable person can use the stretcher in lifts





Shri Vile Parle Kelavani Mandal's
Institute of Technology, Dhule

Survey No. 499, Plot No. 02, Behind Gurudwara, Mumbai - Agra Road,
Dist. Dhule, Maharashtra, 424001 Phone No.: (02562) 297801, 297601

Web: - svkm-iot.ac.in Mail: - iotdhule@svkm.ac.in

Approved By AICTE, DTE & Affiliated to DBATU, Lonere

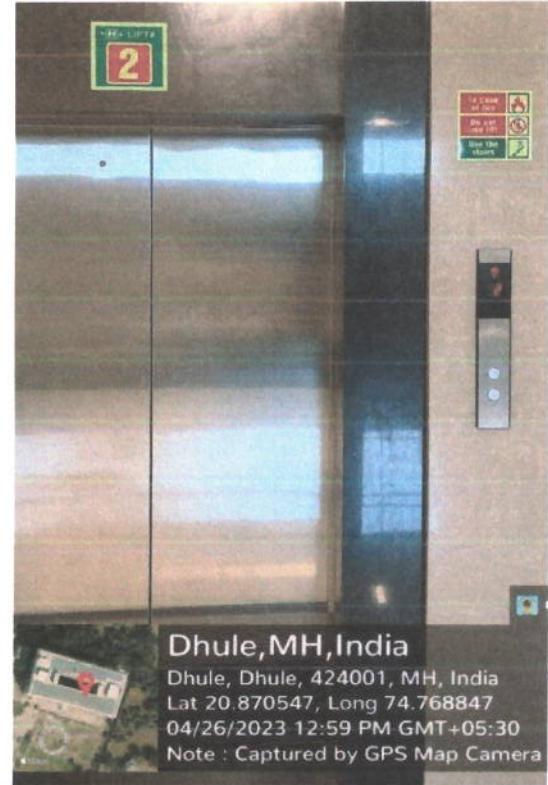

Photo of lifts.

DISABLED FRIENDLY WASHROOMS

- The washrooms for disabled persons are provided separately almost in all blocks in the campus.
- It is designed as per the standard specifications to accommodate people with physical disabilities.
- The washrooms are provided with grab bar for the convenience of the disabled persons.
- The extra care is taken by the institute to maintain the washrooms neat and clean.
- The sign board is provided outside of the washrooms to access it easily and not to be used by others.





**Shri Vile Parle Kelavani Mandal's
Institute of Technology, Dhule**

Survey No. 499, Plot No. 02, Behind Gurudwara, Mumbai - Agra Road,
Dist. Dhule, Maharashtra, 424001 Phone No.: (02562) 297801, 297601

Web: - svkm-iot.ac.in Mail: - iotdhule@svkm.ac.in

Approved By AICTE, DTE & Affiliated to DBATU, Lonere



Photo of disabled friendly washrooms

SIGN BOARDS

- The sign boards are very important component in any institution as for as disabled persons are concerned.
- The sign boards make the disabled students to feel comfort to move to any place in the campus without any confusion.
- The institution has placed sign boards and display boards at different places in the campus for the benefit of disabled students.



Photo of SVKM campus sign boards





**Shri Vile Parle Kelavani Mandal's
Institute of Technology, Dhule**

Survey No. 499, Plot No. 02, Behind Gurudwara, Mumbai - Agra Road,
Dist. Dhule, Maharashtra, 424001 Phone No.: (02562) 297801, 297601

Web: - svkm-iot.ac.in Mail: - iotdhule@svkm.ac.in
Approved By AICTE, DTE & Affiliated to DBATU, Lonere



Photo of Sign boards in institute of technology



Photo of Sign boards in institute of technology

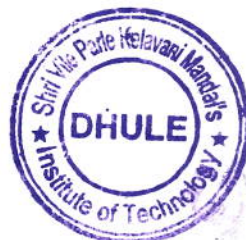



**Shri Vile Parle Kelavani Mandal's
Institute of Technology, Dhule**

Survey No. 499, Plot No. 02, Behind Gurudwara, Mumbai - Agra Road,
Dist. Dhule, Maharashtra, 424001 Phone No.: (02562) 297801, 297601

Web: - svkm-iot.ac.in Mail: - iotdhule@svkm.ac.in

Approved By AICTE, DTE & Affiliated to DBATU, Lonere

PROVISION FOR ASSISTANCE

- Human assistance is provided in the campus to help the persons with disability.
- Scribe assistance is available for the Examinations.

HELP DESK FOR ASSISTANCE

The receptionist, helps visitors at the help desk centre. Visitors and students seeking assistance may come to the help desk.

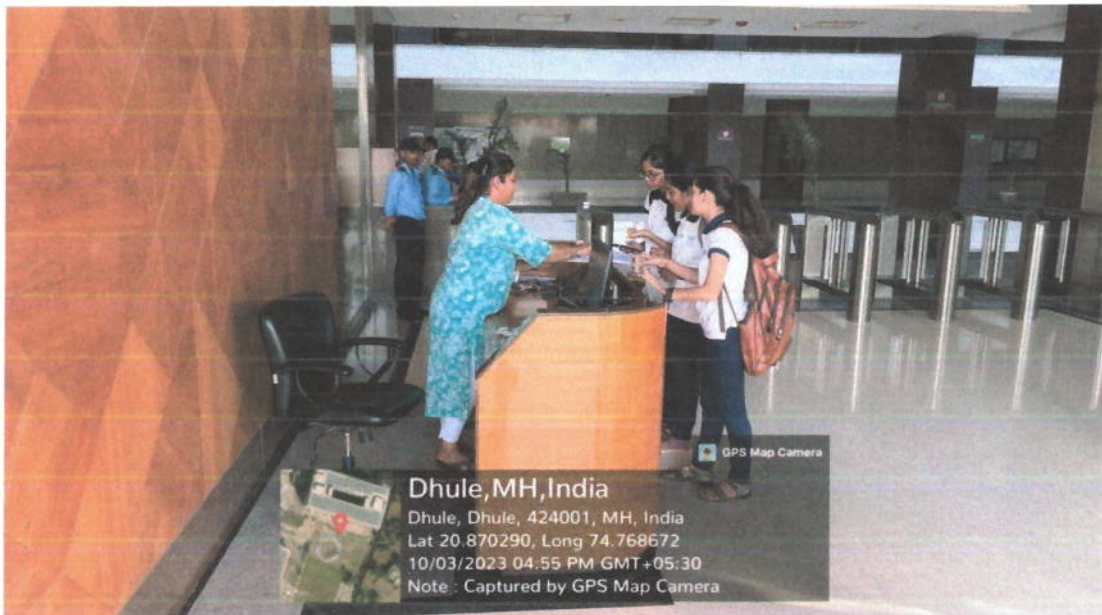

Photo of help desk for assistance

